

PLAZA ALTA

高い広場

Digitación de MINORU SETTA

Música de PACO DE LUCIA

Cejilla 2ª

© Copyright 1993 by Francisco Sánchez Gómez (Paco de Lucía), Madrid (España). Edición autorizada en exclusiva para todos los países a EDITORIAL MAMBRU, S.L., Afrodita, 3, 28905 Getafe, Madrid (España)

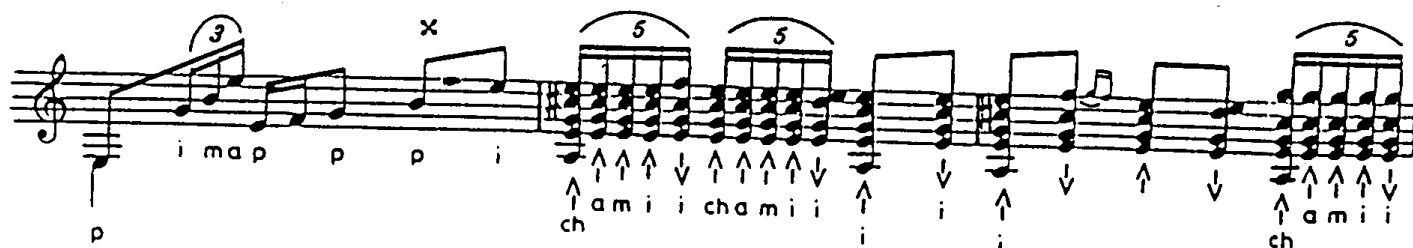
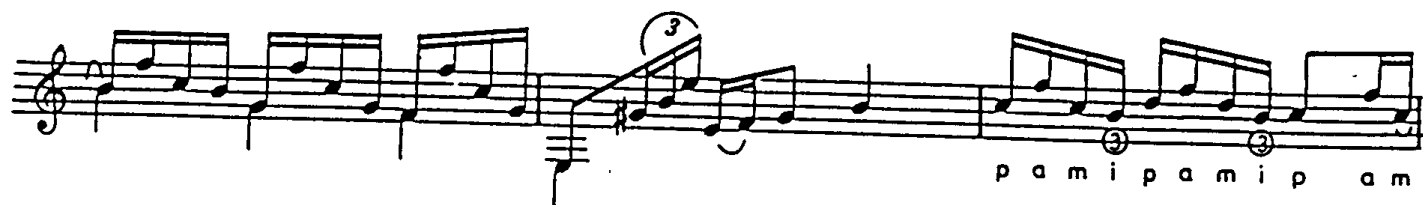
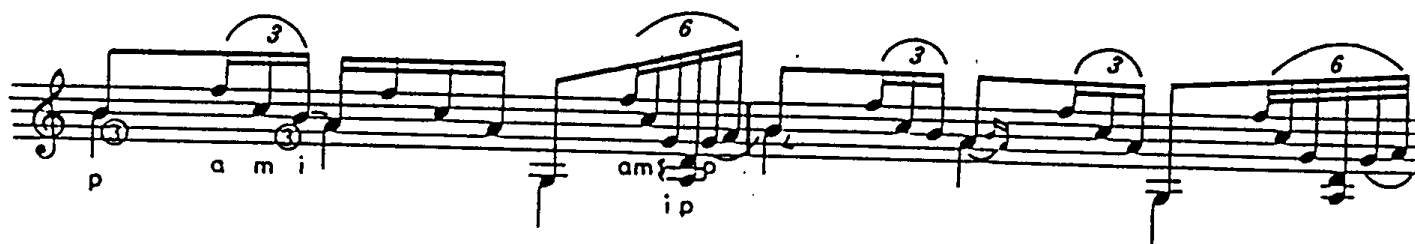
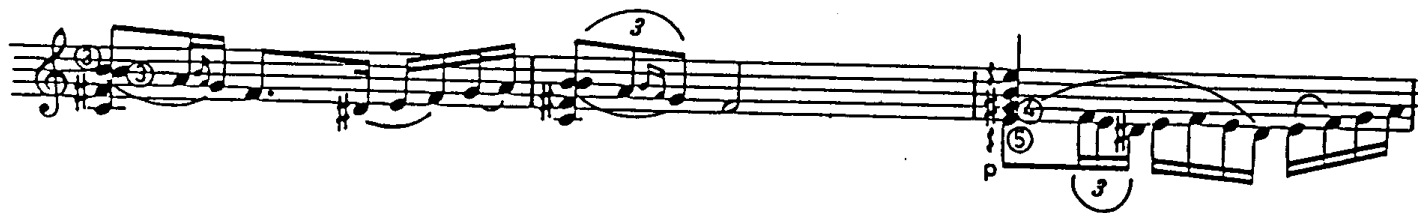

[illegible]

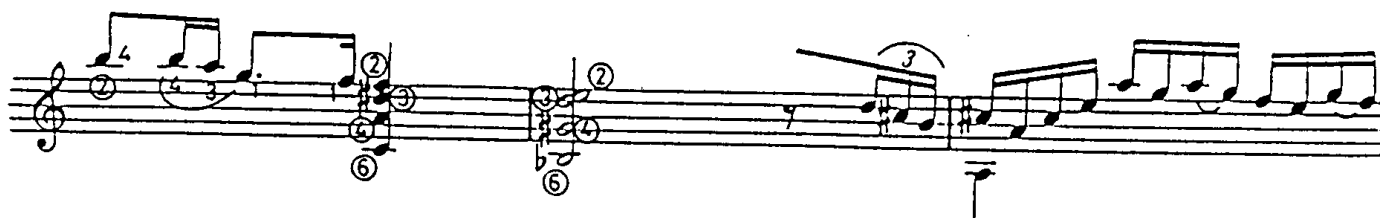
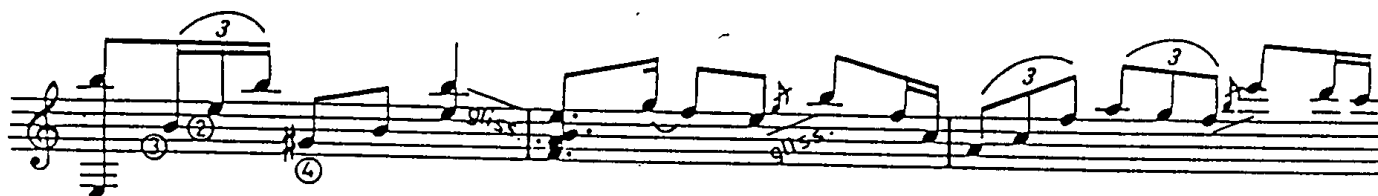
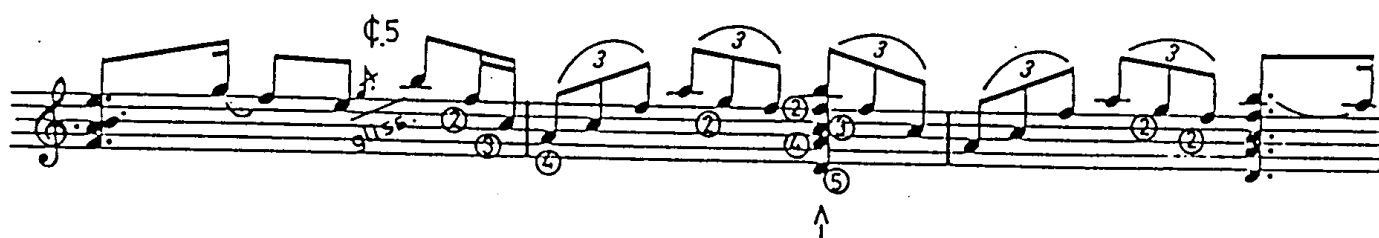
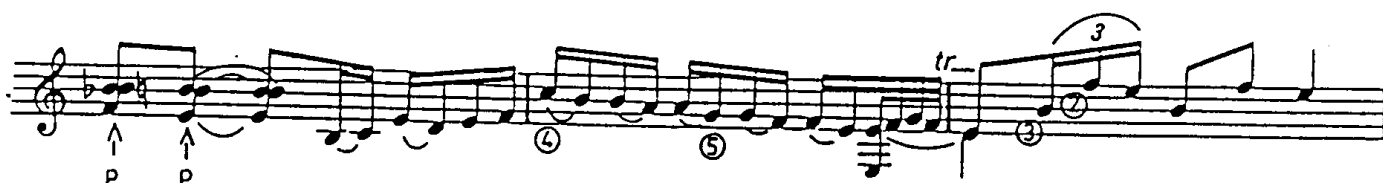
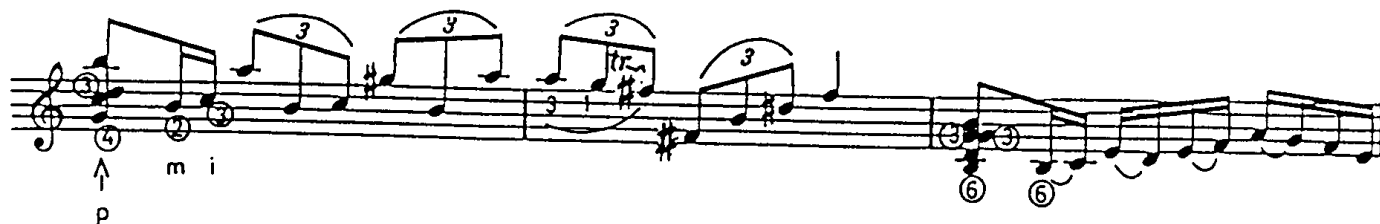
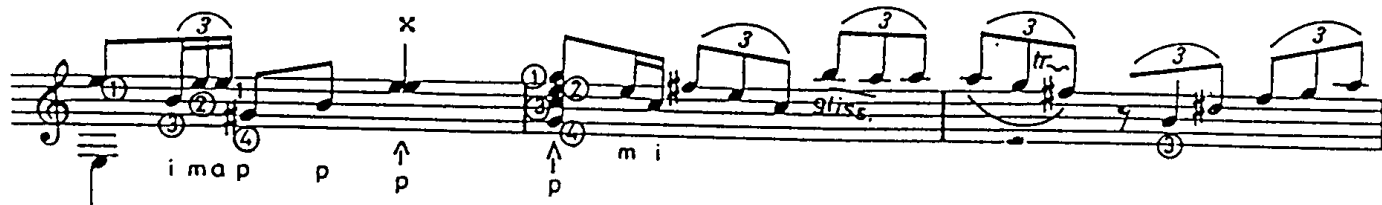

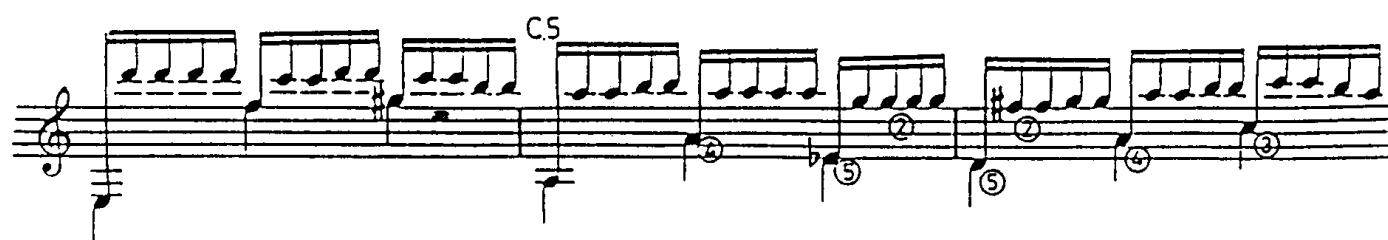
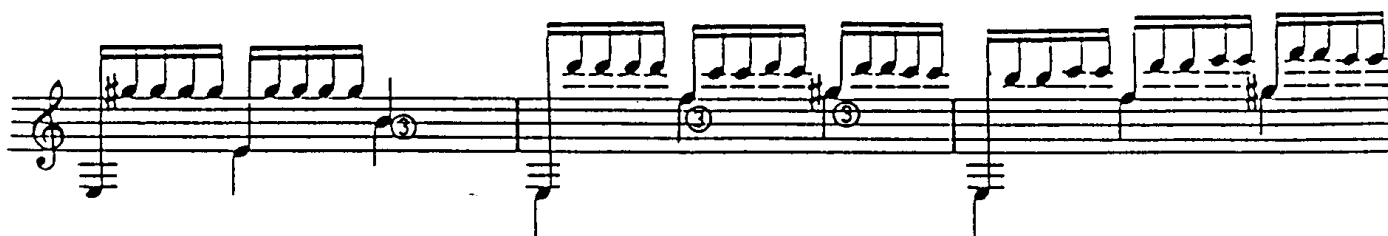
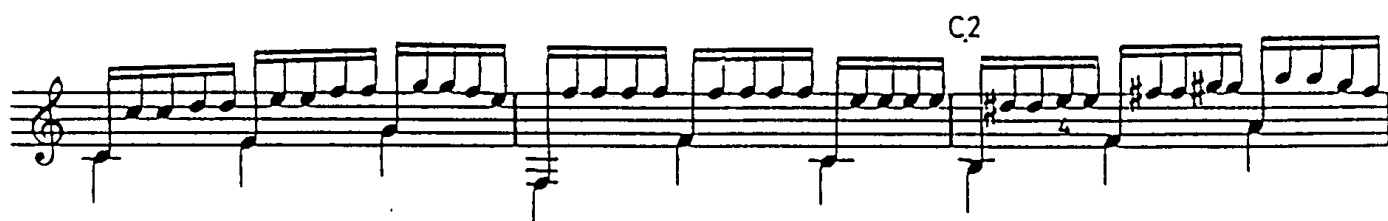
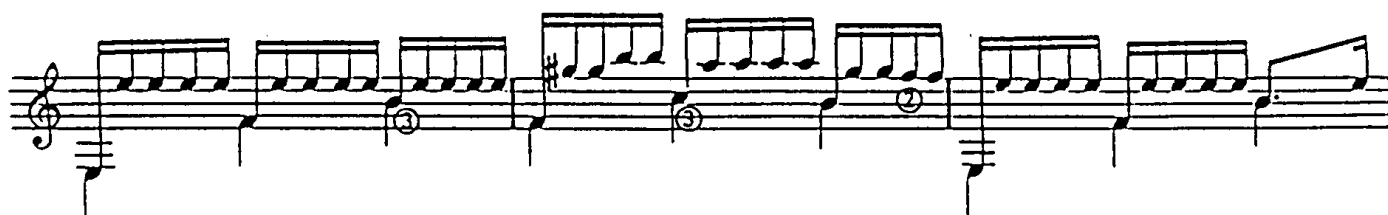
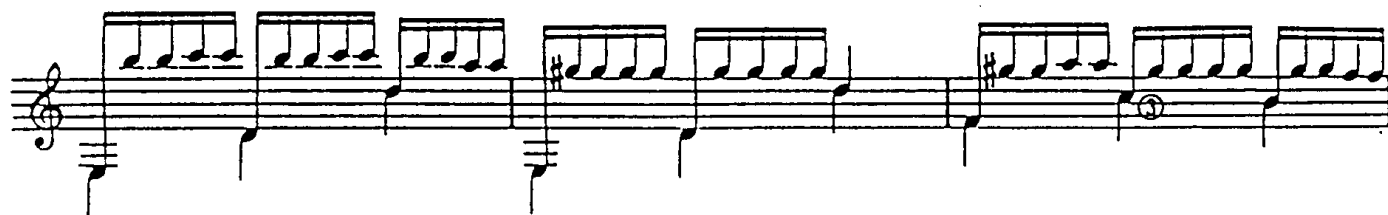
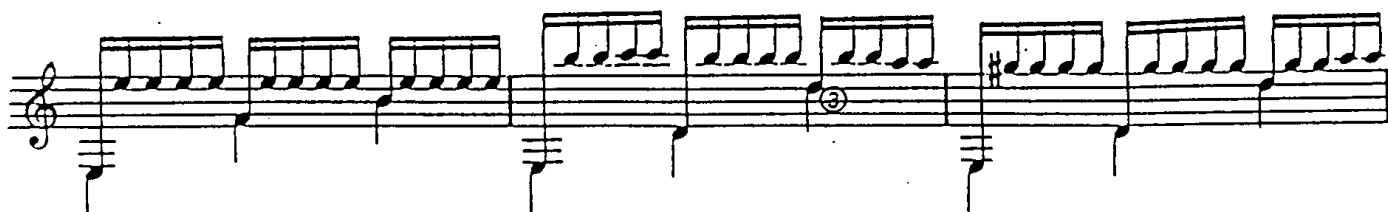
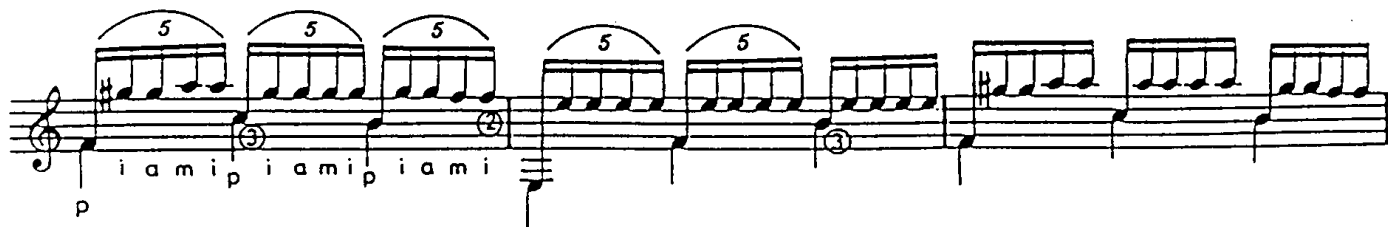

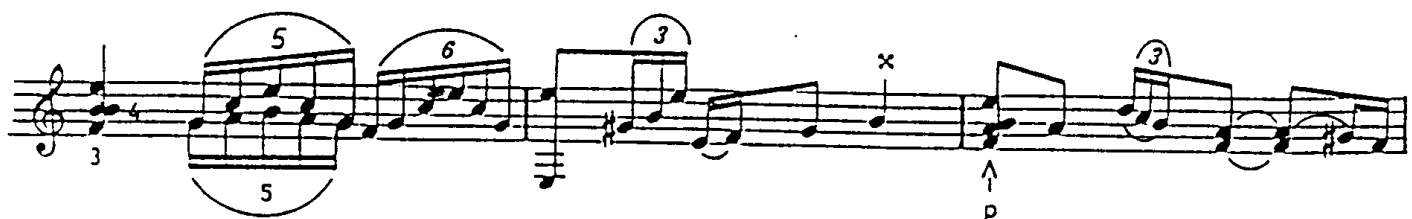
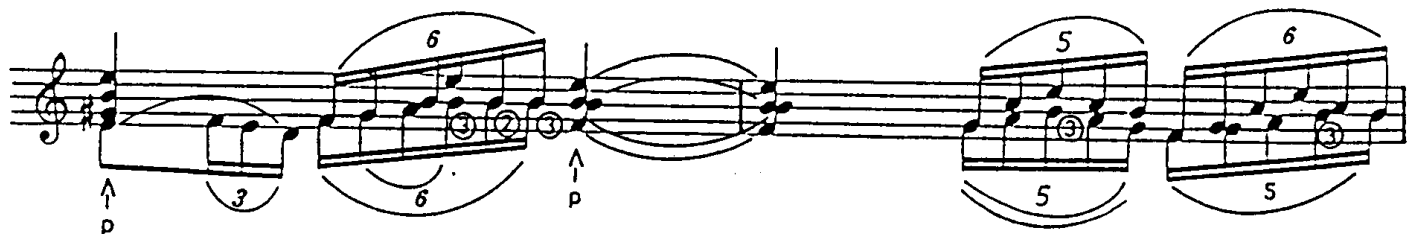
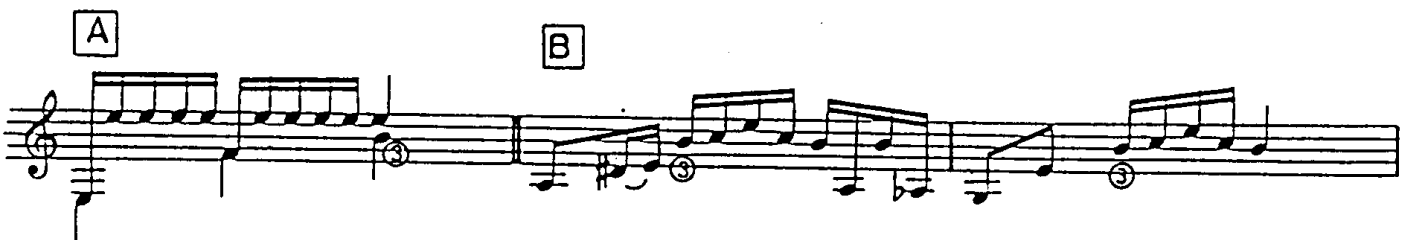
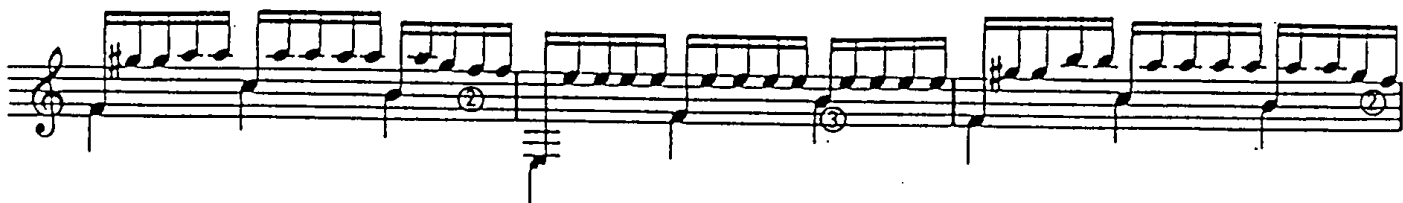
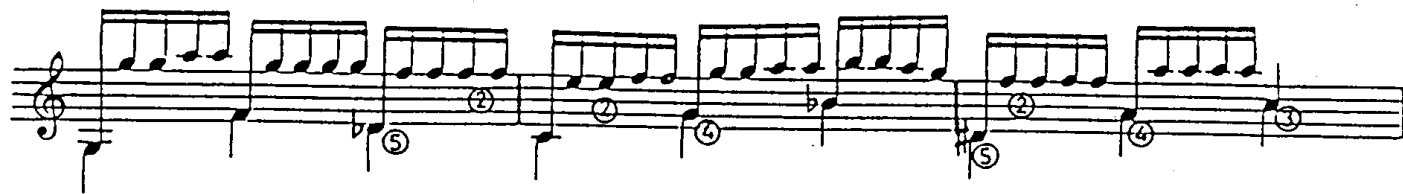

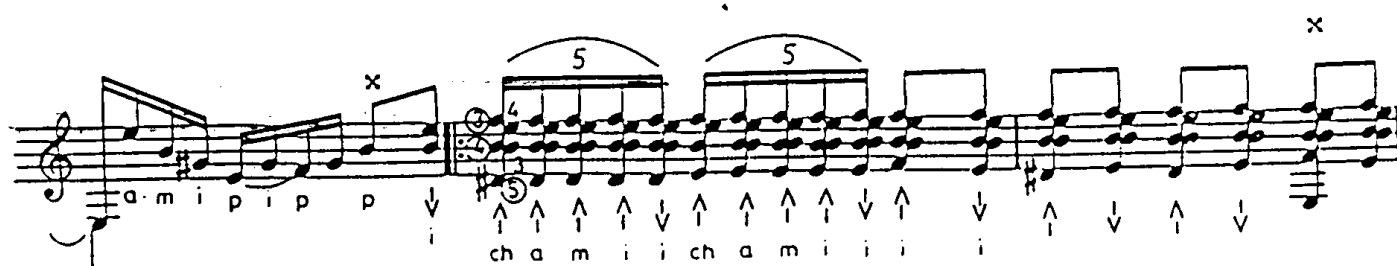
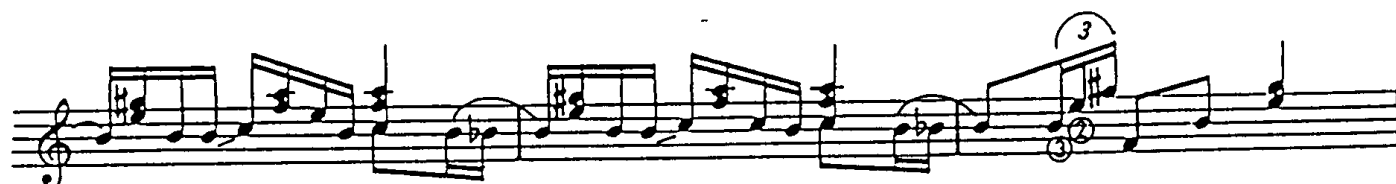
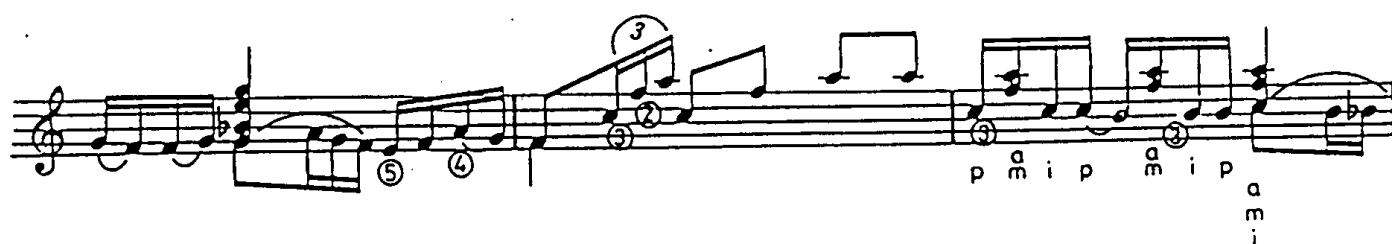
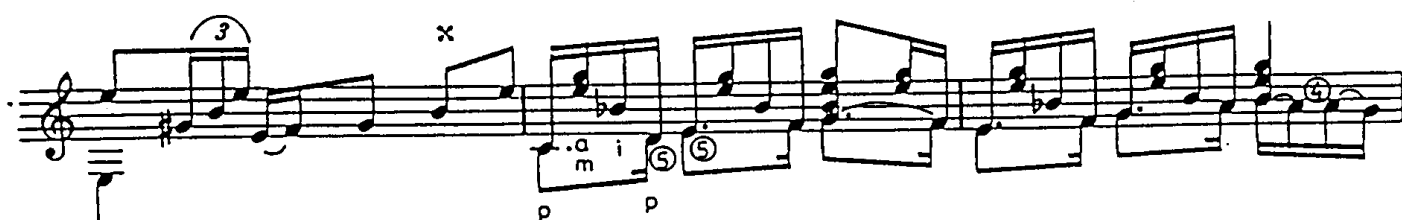
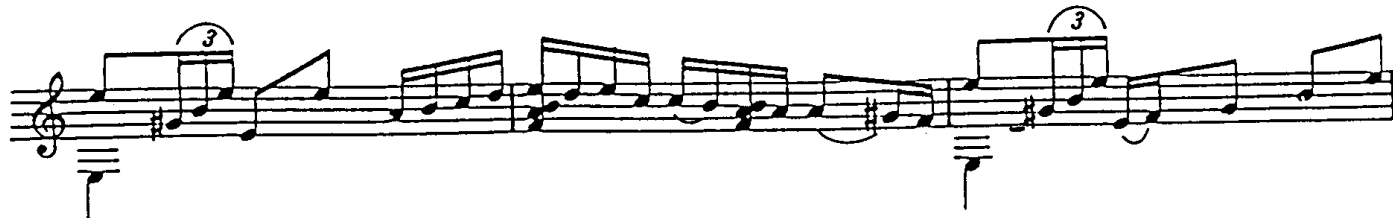

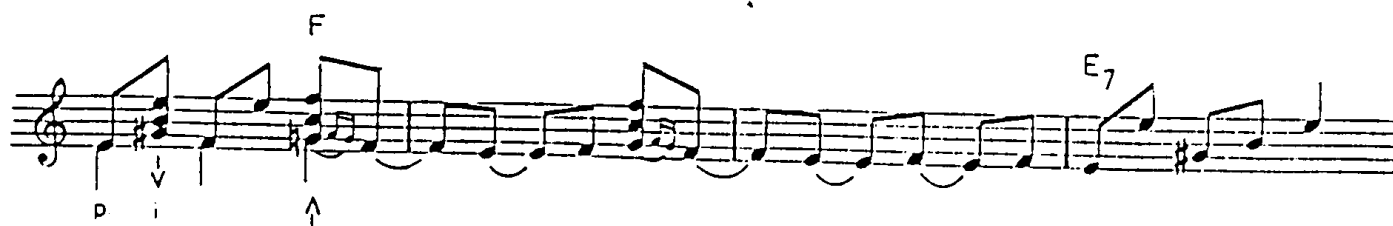
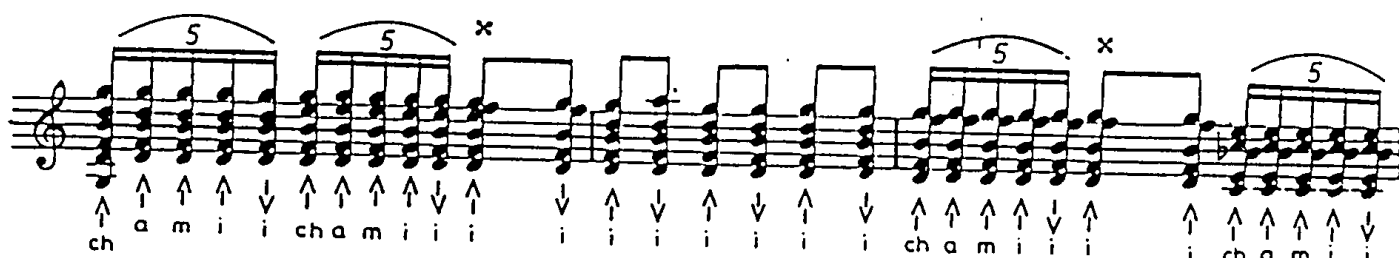
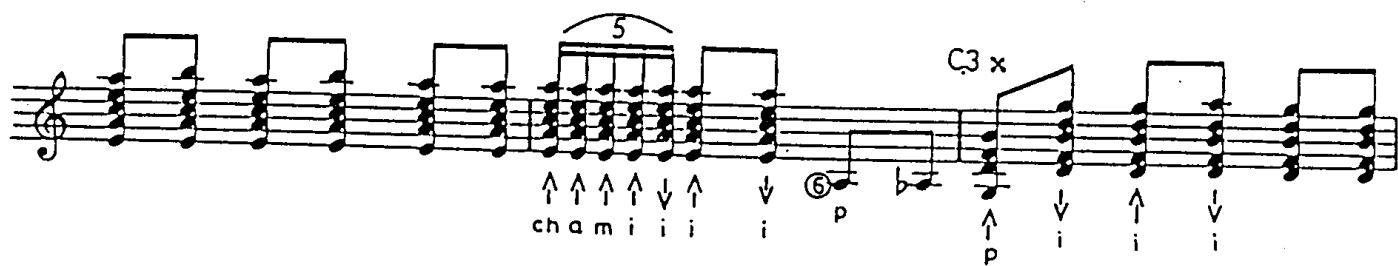

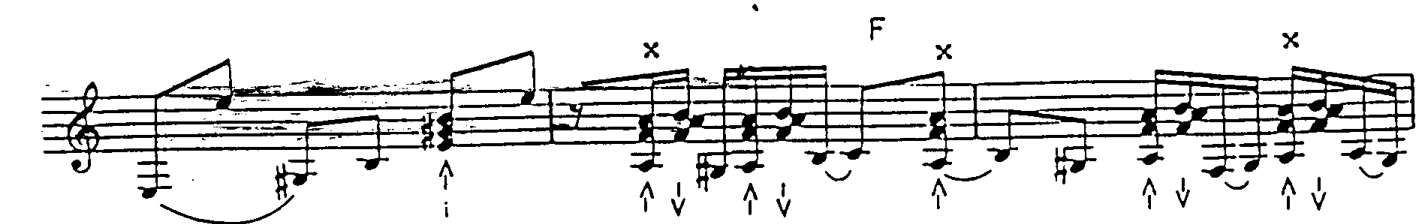
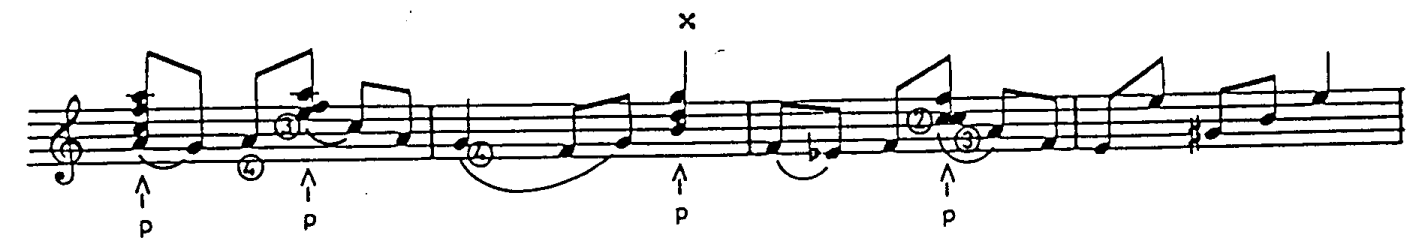
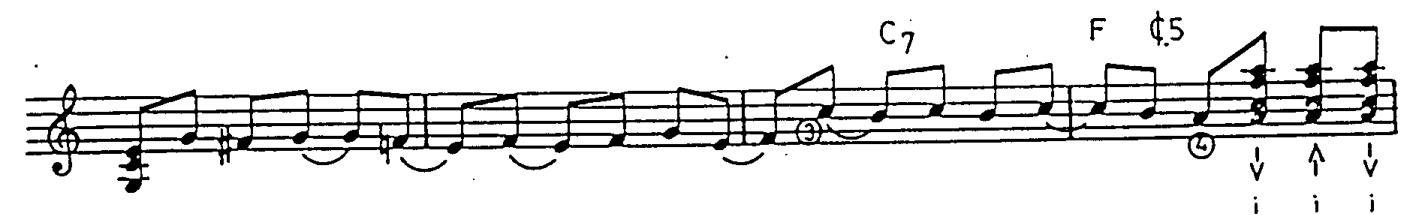
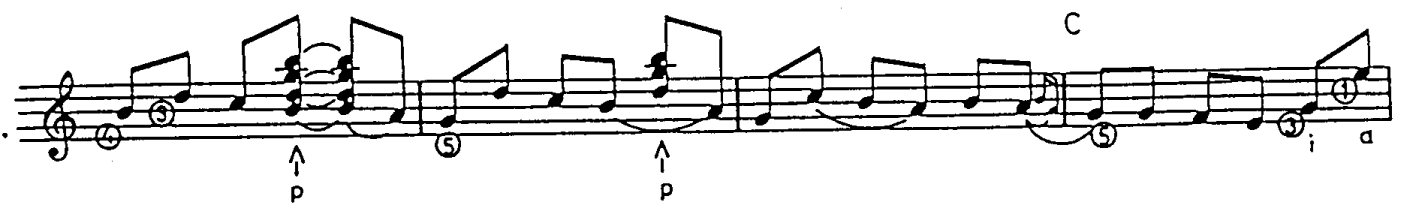
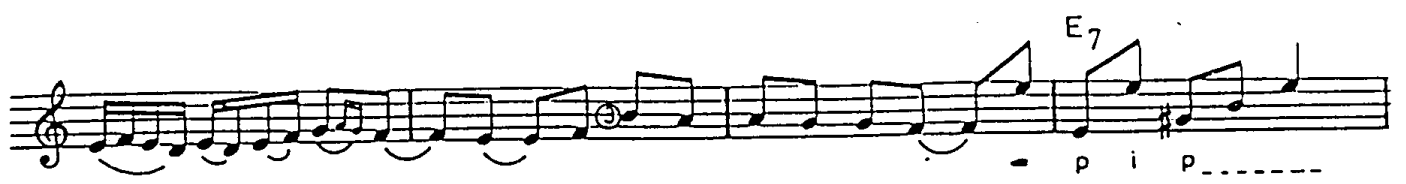

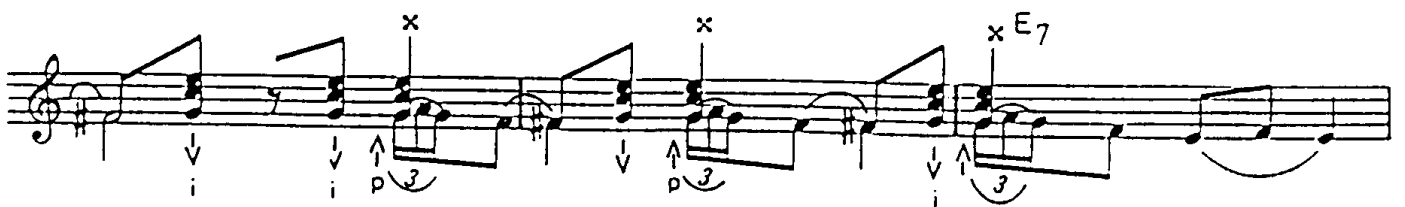
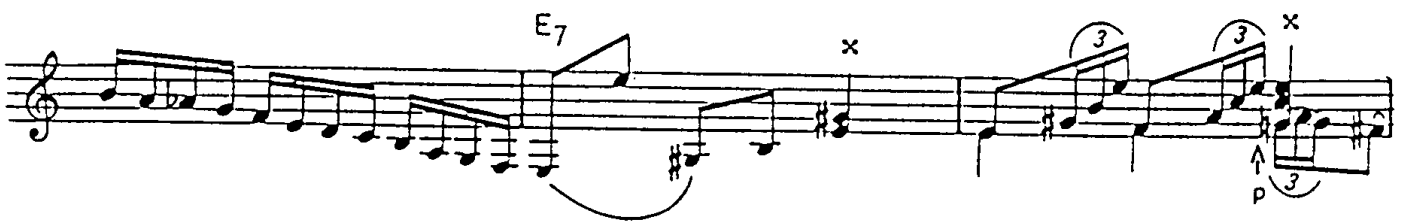
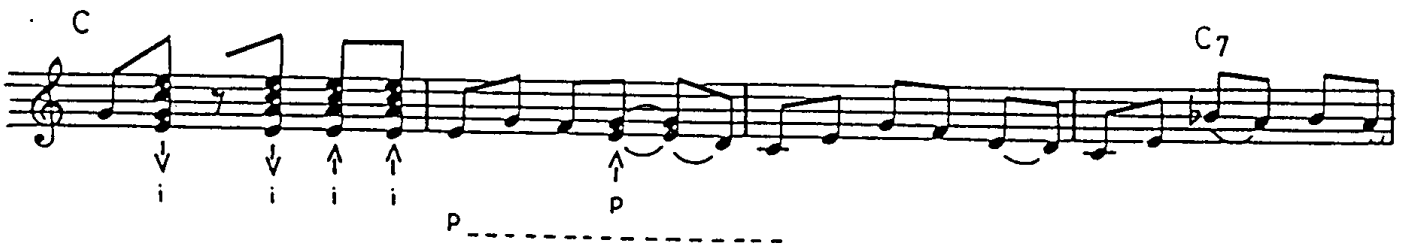
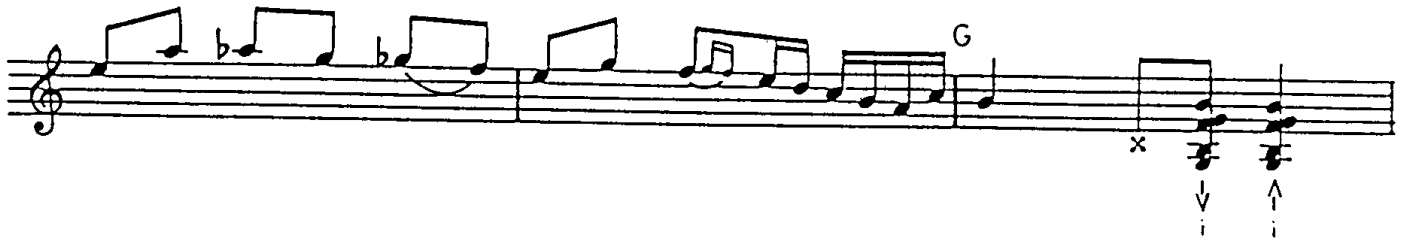
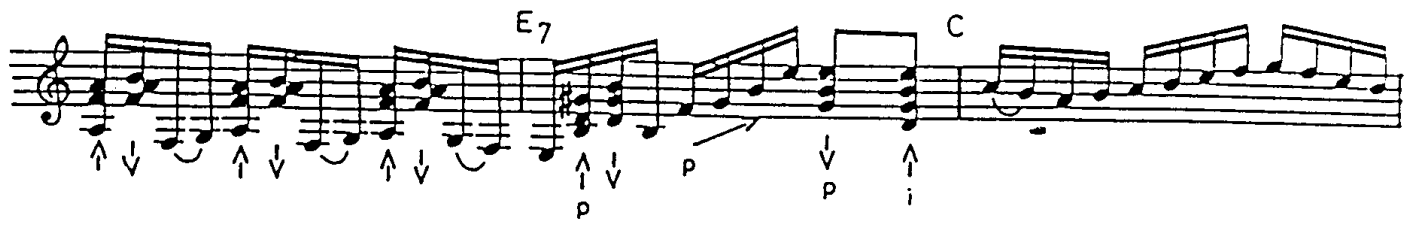

[illegible]

[illegible]

