

# CELOSA

Música : Paco De Lucia

Allegretto

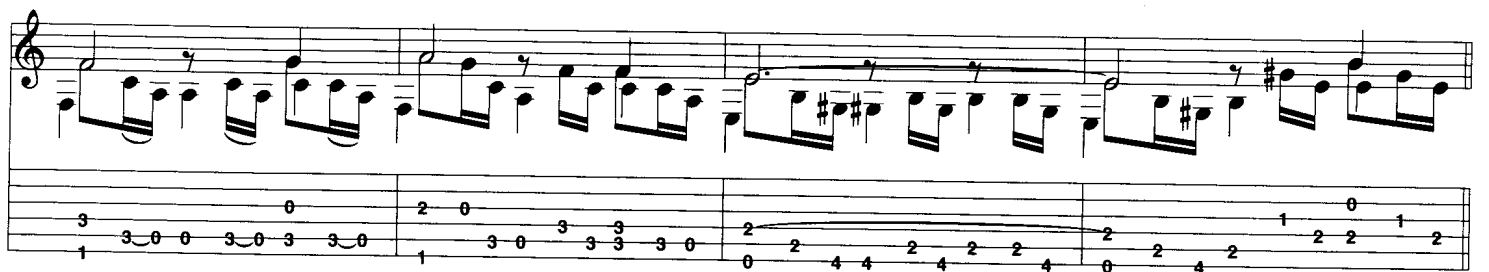

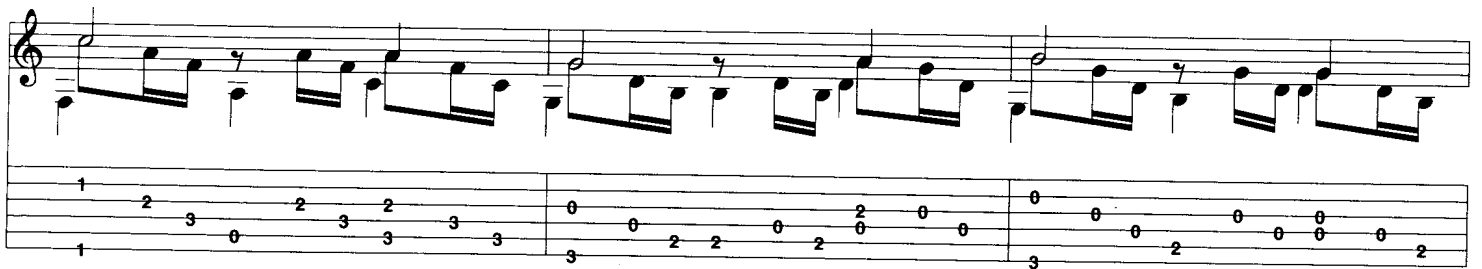
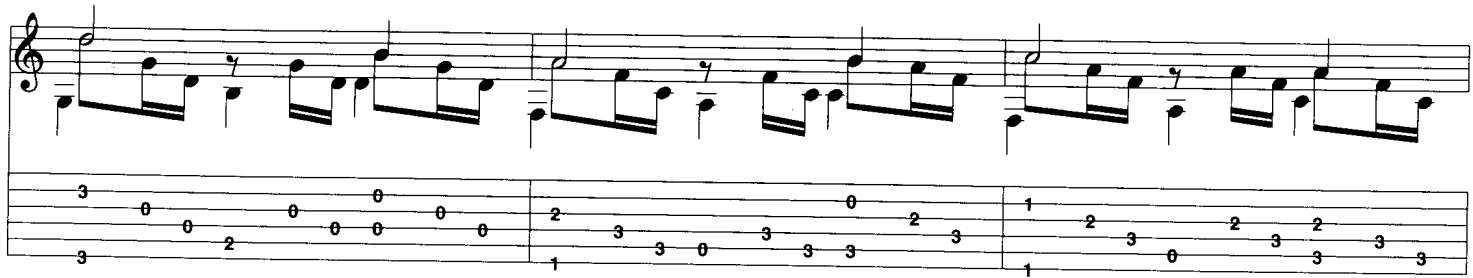
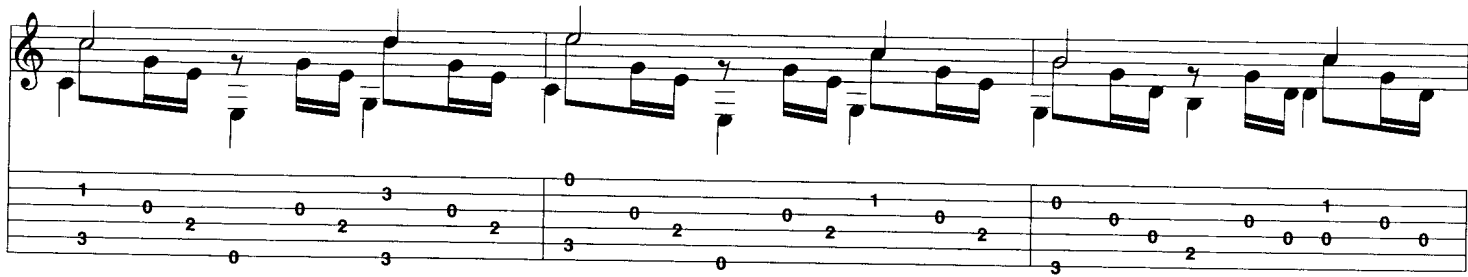
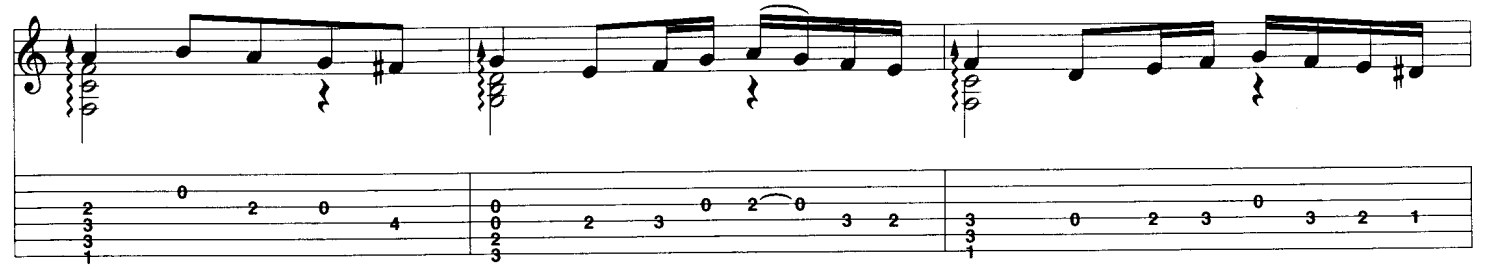

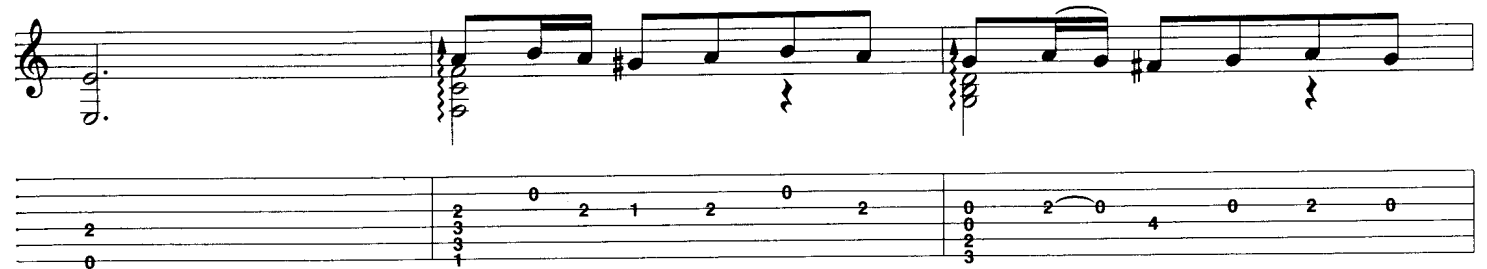

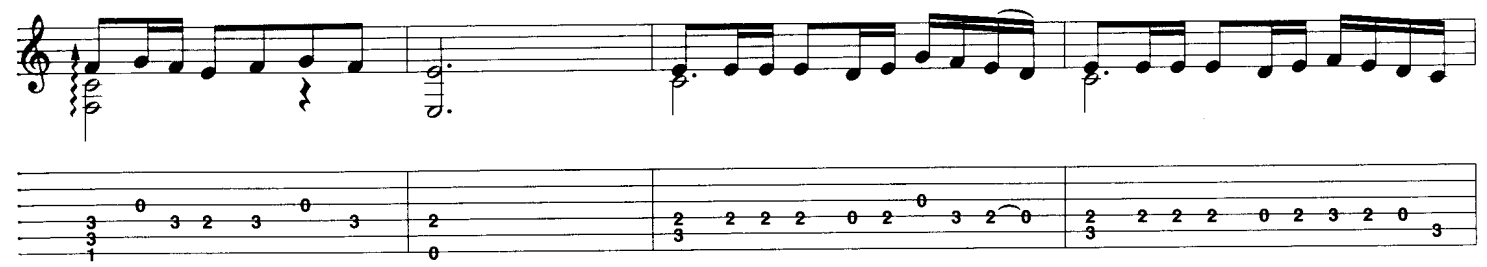

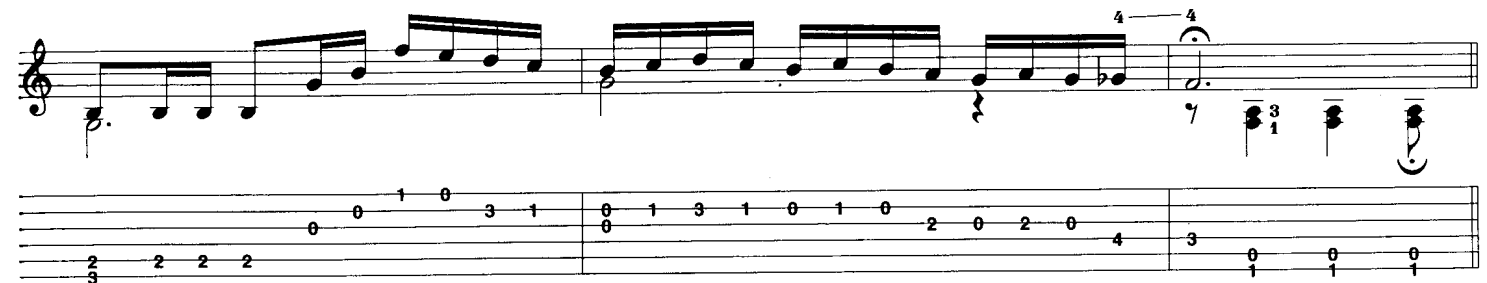

